UKIAH REPUBLICAN-PRESS

MENDOCINO VALLEY SCENES. COUNTY BUILDINGS. MENDOCINO LOGGING AND COAST SCENES.

Vol. XXXV. UKIAH, MENDOCINO COUNTY, CALIFORNIA, AUGUST 12, 1910 Number 8

UKIAH DRIVING CLUB MATINEE

The Ukiah Driving Club held a meeting at the Palace hotel last Monday evening. It is the intention of the club to give a matinee on September ninth. The program will probably consist of three harness races and one or two running races. There are eight or ten horses in training at the track now, and while there will be no records broken there will probably be some closely contested events. The track will be put in first class condition for the occasion. A gentlemen's driving club is a benefit to any community and can do a great deal of good in stimulating interest in good horses and good roads. It is to be hoped that the local organization will be encouraged in their efforts to provide this community with a good afternoon's entertainment, by having a large attendance at their matinee on Admission day.

C. W. Mathews Republican Candidate for Auditor.

VICTORY THEATRE BUYS THE PASTIME

J. A. Yakel has sold his interests in the Pastime theatre to the Victory and will retire from the show business in Ukiah. Winnie Cox, who is now manager of the Victory, intends to make many improvements at that popular place of amusement in the near future, both in the line of pictures shown and in arranging for the comfort of their many patrons. The interior of the Victory theatre will be somewhat altered and remodeled and some of the seats from the Pastime will be used, increasing the seating capacity so the crowds that attend the shows on the evenings that the pictures are changed and especially of Saturnay evening may all secure seats without crowding.

Winnie has only recently been placed as manager of this theatre and says that in a few weeks or as soon as he can make the necessary arrangements he will give the people of Ukiah a better show for ten cents than they have ever seen before He is now getting up a contract with one of the largest moving picture manufacturers in the world and henceforth he will be supplied direct from the factory with all of the latest films, showing them in Ukiah from five to ten days after the pictures are made. He will also put on a special each week, something in the line of home vaudeville acts, and guarantees to furnish the people with the best evenings entertainment that can be had.

WILLIAM MURPHY SUCCUMBS TO FEVER

William Murphy passed away yesterday morning at the family residence in this city. The deceased had been a resident of Ukiah for many years having been employed as wheelwright at Charlton's blacksmith shop. He was a master at his trade and took a pride in his work and turned out some splendid wagons. He had a genial disposition and a very pleasant manner and was always ready with a joke, which greatly endeared him to his acquaintances. He was fond of his home and was a good citizen in every sense of the word. His smiling face will be missed from the community and the bereaved widow and family have the sympathy of every one.

Mrs. Lulu Lamb has just returned from Berenda, Madeira county, where she has been treating a cancer patient.

WILLIAM KENT SAYS HE FAVORS INTERESTS

Candidate for Congress William Kent and Candidate for Superintendent of Public Instruction Allison Ware addressed an audience of about 300 in front of the court house Tuesday night. Mr. Kent's candidate for postmaster, Geo. H. Rhodes, acted as chairman of the meeting. Mr. Kent talked for about fifteen minutes and seemed to be completdly fatigued. The general trend of his talk seemed to give the impression that he was fathering a lost cause and that he was willing to make any concessions in his platform for a few votes.

He surprised his hearers by saying: "I started out for free lumber but see that this section needs a tariff on lumber. I am willing to stand for whatever the lumber interests want." As the lumber "interests" are the only "trust" that we know in this county and he has promised them assistance it is presumed that he has gone over to the interests generally, as he is himself a millionaire and possibly owns stock in the lumber companies.

Immediately after the meeting Mr. Kent was captured by Boss Sanford and his brother Ed, and the candidate for postmaster was left in the background, and anxiously watched the front of the Cecille where Kent and Boss Sanford were discussing "the issues of the campaign."

Mr. Ware, however, was a clear and forceful speaker and made a much better impression with the audience. Without his speech the meeting would have been a failure from an oratorical point of view.

ATTORNEYS FORM PARTNERSHIP

Theodore P. Hale recently of Gulf Port, Mississippi, has associated himself with Attorney J. E. Pemberton in the practice of law in this city. Mr. Hale is a very pleasant young gentleman and is delighted with California, having spent about three months in the state, and Mendocino county particularly. The firm will have offices in the same rooms formerly occupied by Mr. Pemberton.

Miss Grace Nicholson, Mrs. Sterling and Mr. Richardson, prominent Southern California people were in Ukiah last week. While here they went up to The Terraces in their auto to see Carl Purdy's beautiful place. They have already made nearly 3000 miles in California, Oregon and Arizona in their auto and will be out two months yet.

James Thompson, jr., a Government hop experimenter, passed through town Monday en route for Sacramento from Oregon where he had been doing some experimenting in the hop fields of that state. He will return to Ukiah in a few weeks and spend a month or more with the hop growers in this valley.

Word was received from Judge and Mrs. J. M. Mannon this week that they are at Lake Tahoe. They have visited several of the prominent summer resorts of the state and report a very enjoyable vacation.

Mr. and Mrs. Bohn and Mrs. C. E. Tryon of Santa Rosa and Clyde Gibson of Petaluma were here Tuesday to attend the funeral of Claire Patton.

L. F. Vann, the popular cigar man, was in town this week supplying orders for the trade. Van is as usual handling the best brands of the weed on the market.

Dr. L. K. Van Allen and family are camping at Fort Bragg. The doctor expects to return Saturday, August 20, to resume his practice in this city.

W. D. L. Held ,Republican Candidate for Assembly.

Mr. and Mrs. W. W. Porterfield returned Tuesday night. Mrs. Porterfield will open her normal and Mr. Porterfield will spend a few weeks at Orrs springs on account of his rheumatism.

Assessed Valuation of Mendocino County

Auditor Mathews has finished checking up the report of the assessor and has now secured the proper assessed valuation of the property in Mendocino county. Reports have been published in some of the other papers showing the figures from the assessor's office which were in error. The following table which is compiled from Auditor Mathews' books shows exactly the assessments for this county for the past three years.

	1908.	1909.	1910.
Real Estate other than City and Town lots	$ 8,731,670.00	$ 9,150,358.00	$ 9,255,961
Value of Improvements thereon	1,207,559.00	1,122,895.00	1,192,990
Value of City and town lots	609,272.00	720,751.00	730,207
Value of improvements thereon	870,809.00	1,080,263.00	1,108,956
Value of improvements on realestate assessed to others than the owners of such real estate	4,100.00	4,000.00	
Total value of Real Estate	9,340,942.00	9,871,109.00	9,986,168
Total value of improvements on realestate	2,082,468.00	2,207,158.00	2,301,946
Value of Personal property	2,319,725.00	2,269,250.00	2,281,333
Am'nt of money and solvent credits	84,825.00	89,426.00	84,991
Total amount of preceding columns	13,827,960.00	14,436,943.00	14,654,438
Value of R. R. assessed by State Board	1,120,897.00	1,099,214.00	1,039,348
Total value of all property	14,948,857.00	15,536,157.00	15,693,786
Additions made by order of Dist. Atty.	198,734.00		
	15,147,591.00		
Deduct Mtg. held by Univer. of Cal.	30,000.00	30,000.00	
Grand total of all property	15,117,591.00	15,506,157.00	15,693,786
Number of acres of land	1,561,851	1,568,179	1,575,364

J. H. Mehring has been kept busy the past two weeks attending to the lines of the Pacific Telephone and Telegraph company. Last week he made four trips to Cloverdale, two to Wendling, Christine and Philo besides attending to all of the local trouble.

Ben Noonan of Santa Rosa passed through town last week on his way to the Eden valley ranch where he has purchased a train load of cattle.

Dr. C. A. Poage and family of Colusa arrived in town Saturday and spent a few days visiting friends and relatives. They will spend a month at Orrs. The doctor is looking fine but is glad to get back to Mendocino county for a visit.

C. E. Hodson, who has charge of a crew of Greeks at tunnel 12 on the Outlet, was fined $25 by Justice of the Peace Whitney last Monday for killing a grey squirrel out of season.

E. E. Holbrook Republican Candidate for Recorder.

W B BURTON KILLED IN TRAIN WRECK

The worst wreck that ever occurred on the Northwestern Pacific road happened Monday evening at about 6 when a freight and the Santa Rosa local crashed into each other at St. Vincent's station. Twelve people were killed and a score injured. Among the dead is W. B. Burton, formerly pastor of the St. John's M. E. church of this city. Conductor George Flaherty of the freight has acknowledged that he was to blame for not obeying orders and waiting for the local to pass. He has been arrested for manslaughter. The engines were completely demolished and several of the cars wrecked. The fatalities all occurred in the smoker.

Mr. Shorb, of the Shorb & Steele ranch n Redwood valley, was in town Monday.

MATTHEWS WORTHY PEOPLE'S SUPPORT

Among the Republicans asking a renomination at the hands of the voters is County Auditor C. W. Matthews. Mr. Matthews has made an ideal official and has filled the position of bookkeeper of the county in such a manner that even the experts selected by the grand jury have reported favorably on his office. He is deserving of another term and will undoubtedly receive it at the hands of the voters.

Joe O'Conner, the popular dry goods clerk in the City of Ukiah, is laid up this week with rheumatism in his right hand.

Elmer Beattie was called from San Francisco last week by the illness of his father. He will remain here for a few weeks.

TWO LADS DROWNED IN RIVER ON SUNDAY

Another sad accident occured on the Russian river, near Santa Rosa, last Sunday afternoon and again the river has exacted its toll of human life, leaving two families and countless relatives and friends heart broken. The victims of the sad affair were Claire Patton, the 17-year-old son of Mr. and Mrs. J. L. Petros, formerly of Ukiah but now residents of Santa Rosa, and Harold Carter, 12 years old and the son of Mr. and Mrs. Charles Carter of Petaluma.

The lads had asked permission to go to the river but were told to stay at home as the water was very rough and a high wind was blowing. While the parents were out rowing in a large boat the boys secured a small hunting skiff and started out after them. Being unable to find any oars the skiff was propelled up the stream by two boards and it was not until they had reached the railroad drawbridge that the parents, who were some distance away in a large boat, saw them. While they were watching the lads fight their way up the stream in their miserable little craft the boat capsized and the boys fell into the water. As neither of them could swim they sank out of sight in a few seconds.

Cutting adrift a skiff tied behind their boat the men applied their oars as rapidly as they could, while in his excitement and thinking that he could make better time, one of the Carter boys jumped overboard, swam ashore and hastened down the bank but got there too late. The boys had sunk and never came up. Occupants of the big boat at once dove into the stream, thinking that they might rescue them. The alarm was quickly given and in a few minutes a hundred men were diving into the river searching for the bodies, which were soon afterward recovered near the scene of the accident.

Claire Patton was born in Ukiah on August 7,1893, being just 17 years and one day of age at the time of his death. He had lived with his parents in this city until several years ago when his father, Paddie Patterson,was killed several miles north of here by being crushed by his saddle horse which fell on him. Mrs. Patton and her family then moved to Sonoma county where they have since resided. The oldest son of Mr. and Mrs. Patton was also drowned in the Russian river, making three of this family that have met tragic deaths.

Mrs. Pattdn was recently married to J. L. Petros, a prominent business man of Santa Rosa, where she has lived for several years. She and her son were both well known in this city and have many friends who extend their heartfelt sympathy. The funeral services were held at the Christian church in Ukiah at 2:30 Monday afternoon, Rev. I. H. Teel conducting the services and the body was laid to rest in the family plot at the Ukiah cemetery beside the father and brother of the deceased. Claire Patton leaves beside his mother and stepfather two sisters Marvel and Mildred.

DISTURBED THE PEACE

Walter Abbott and Lester Diechler were arrested by Clyde Brewer Monday night for disturbing the peace and appeared berore Judge Carothers Tuesday morning and were fined $10 each, which they paid. The boys were up here from San Francisco on a camping trip and got into a quarrel in front of the post office Monday evening over an "affinity" and the language used was anything but becoming to a gantlemanly young man.

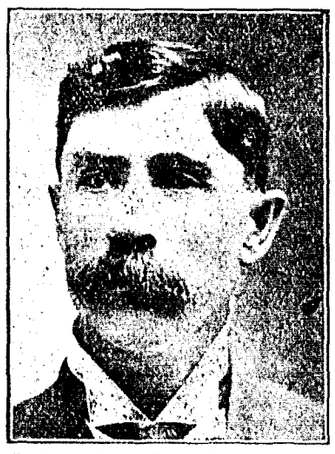

W. S. Van Dyke Republican Candidate for Tax Collector.

Arthur Shearer is up from San Francisco where he has a good position with a large plumbing firm. While here he will do the plumbing for the new house which his parents are erecting.

WATERMELONS GROW ON THE HILL LAND

Arthur Romer is one of the industrious boys of the valley and is demonstrating that watermelons do not require river bottom ground in this climate. He always has the first melons in the market and had them in this year the 25th of July. They are large and fine flavored and are raised on the L. J. Romer ranch on the hills west of the valley. His greatest trouble is the rabbits and he estimates that they have got over 100 of the finest of his crop this year.

THIS WOMAN HAD GRIT

Mrs. Helen A. Kregbaum was thrown from her cart at Hopland Tuesday and sustained a broken shoulder. She did not lose her nerve however and got on the train and came to this city where the shoulder was set at Lathrop's hospital by Dr. Rea. Mrs. Kregbaum is the wife of the manager of the McDowell springs company.

Geo. A Johnson Republican Candidate for Treasurer.

CLYDE C BREWER FOR CONSTABLE

A false statement has been started in town and "going the rounds" that Clyde Brewer had withdrawn from the fight for the democratic nomination for constable of this township and had taken the position of nightwatchman. This report, however, is not true and Clyde says he is still in the fight, and is there to stay and has never had any intention of withdrawing for the position of nightwatchman.

He has acted in Mr. Beattie's place since the latter was stricken with paralysis last week but only until Monday evening when the board of town trustees met and made an appointment to fill this vacancy. He feels that a great injustice has been done him by someone starting this report so near election time and trusts that his democratic friends will remember that he is still on the ticket when they go to the polls on next Tuesday.

THRESHING MACHINE CAUCHES FIRE

Frank Spurlock's threshing machine caught fire from a spark from the engine last Saturday while working in one of the fields at Covelo and it was not until after a desperate fight that the flames were extinguished. The derrick wagon was completely destroyed and other damages to the machine amounted to nearly $1000.

D A FOSTER RUNNING FOR THE NOMINATION

D. A. Foster announces himself as a candidate for the Republican nomination for constable of Ukiah township, and is asking his friends to write his name in on the ballot. Mr. Foster, familiarly known as "The Old Reliable" is well and favorably known throughout the district. He has all the qualifications for a good official and his friends are confident that should he receive the nomination and election that he would make a peace officer of whom the community should be proud. He is energetic and is getting into the fight strong and without doubt will secure the nomination for which he is asking. Write his name in on your ticket and give him a lift.

Fred Sholl and family have returned from the coast where they have been on a camping trip.

PEOPLE OF UKIAH WAKE UP

Don't be caught napping every time a door to their optician tells you that your glasses do not fit you and that you will "never again" get such an opportunity. The public which has been the E. Z. Mark of these oily tonged men, with the result that their purses have suffered greatly.

The following prices are not speical but are my every day prices, same to everybody. The famous "Kryptoc" double vision "smooth on both sides" lens. It is $13.00 and down per pair, for the most complicated defects, other fitting from $5.00 down per pair. I take pleasure in keeping your glasses straight free of charge.

P. H. JOSEPH, Registered Optometrist

POLITICAL ANNOUNCEMENTS

County Offices

Pat Connolly hereby announces himself as a candidate for the democratic nomination for county assessor subject to the direct primaries August 16.

W. S. Van Dyke, present incumbent, hereby announces himself as a candidate for the regular Republican nomination for the office of tax collector of Mendocino county. Primary election, August 16, 1910.

William Ornbaun of Covelo hereby announces himself as a candidate for the democratic nomination for sheriff, subject to the direct primary August 16, 1910.

C. C. Brewer hereby announces himself as a candidate for the regular democratic nomination for constable of Ukiah township subject to the August primaries.

Herbert V. Keeling of Lakeport hereby announces himself as a candidate for the democratic nomination for state senator of the 4th district subject to the direct primaries August 16.

M. A. Thomas of Ukiah (incumbent) hereby announces himself as a candidate for the democratic nomination for assessor, subject to the direct primaries, August 16.

T. A. Michaelis hereby announces himself as a candidate for the democratic nomination for constable of Anderson township subject to the will of the voters at the direct primaries August 16.

L. W. Babcock, incumbent, hereby announces himself as a candidate for the office of school superintendent of Mendocino county, subject to the direct primaries August 16.

George H. Perkins of Wendling hereby announces himself as a candidate for the office of justice of the peace of Anderson township on the Republican ticket, subject to the direct primaries August 16th.

T. J. Weldon hereby announces himself as a candidate for the democratic nomination for the office of district attorney, subject to the direct primaries August 1910.

Ralph Byrnes of Albion hereby announces himself as a candidate for the office of sheriff of Mendocino county on the Republican ticket subject to the direct primaries. August 16, 1910.

Hale McCowen, incumbent, hereby announces himself as a candidate for the office of Clerk on the Republican ticket subject to the direct paimaries, August 16, 1910.

Robert Duncan, incumbent, hereby announces himself as a candidate for the democratic nomination for the office of district attorney subject to the direct primaries, Aug. 16, 1910.

E. E. Holbrook, incumbent, of Potter, hereby announces himself as a candidate for the Republican nomination for the office of recorder subject to the direct primaries, August 16, 1910.

C. W. Mathews, incumbent, of Sanhedrim, hereby announces himself as a candidate for the republican nomination for the office of auditor subject to the direct primaries, August 16, 1910.

George A. Johnson, incumbent of Fort Bragg, hereby announces himself a candidate for the republican nomination for the office of treasurer, subject to the direct primaries, August 16, 1910.

E. P. Gillmore, incumbent, of Point Arena, hereby announces himself as a candidate for the Republican nomination for supervisor of the fifth district, subject to the direct primaries, August 16, 1910.

R. L. Hutchison, of Ukiah, hereby announces himself as a candidate for the Democratic nomination for Coroner and Public Administrator, subject to the direct primaries, August 16, 1910.

Frank J. Ryan, of Miller, hereby announces himself as a candidate for the regular Republican nomination for supervisor of the fifth district, subject to the diaect primaries, August 16, 1910.

John Taylor, incumbent, of Ukiah hereby announces himself as a candidate for the nomination for coroner and and public aduinistrator on the democratic ticket, subject to the prrmaries, August 16, 1910.

G. W. Gracy of Ukiah hereby announces himself as a candidate for the office of Coroner and Public Administrator o p the Republican ticket subject to the August primaries.

D. C. Crockett, incumbent, hereby announces himself as a candidate for the regular democratic nomination for justice of the peace of Ukiah township subject to the primaries. August 16, 1910.

Byron G. Gowan, of Philo, hereby announces himself as a candidate for Republican nomination for Justice of the Peace of Anderson Township subject to the district primaries Aug. 16th, 1910.

E. L. Whipple hereby announces himself as a candidate for the Republican nomination for the office of constable of Anderson township, subject to the primaries August 16th.

A. J. Fairbanks of Willits hereby announces himself as a candidate for the Republican nomination for supervisor of the third district subject to the primaries August 16th.

J. H. Graves of Willows, Glenn county hereby announces himself as a candidate for the Republican nomination for senator of the Fourth senatorial district of California subject to the direct primaries, August 16th.

J. D. Brower of Pomo hereby announces himself as a candidate for the Republican nomination for assessor subject to the will of the voters at the direct primaries August 16.

C. HOFMAN CO.

Department Store

Our Fall Goods are commencing to arrive. The first shipment of the

- - - FAMOUS - - -

Miller Made Clothes

have arrived, more will follow shortly.

Watch This Space for Our

FALL ANNOUNCEMENT

Next Week

One Chance With Every $1 Purchase On

A $65 Pierce Bicycle

To be given away

September 24th, 1910.

C. Hofman Co.

GUARANTEES QUALITY

Best Meat

Is always found at the City Market. C. P. Smith, the proprietor, has been in the butcher business in Ukiah since 1873 and knows the business from the buying of the cattle to the cutting of the choicest portions for particular customers. The mere fact that he has been in business for 36 years is in itself a guarantee of the quality of meats he handles and that during all these years his customers have received a square deal. Thirty-six years in the business also insures that he knows the men who raise the choicest steers, the fattest hogs and the best sheep and he has standing contracts with them so that no matter what the weather conditions are or what the market prices may be his customers are insured the best meat at a reasonable price. If you have any doubt as to the value of 36 years expierence recall the many butcher shops that have been opened in Ukiah during that time and that have gone out of business for one cause or other. The only one left today under the same management is—

The City Market

BUCKINGHAM & HECHT

GUARANTEED

MANUFACTURERS **SHOES** SAN FRANCISCO

CONFIDENCE IN SHOES

During the rain months, **everyone wants a pair of shoes that will hold together** even though they are soaked through. Our shoes have stood through 50 winters, and snow and rain and ice and sleet have no deterring effect upon them. Our reputation for "Solid Shoe" Manufacturers stands Summer and Winter, through all seasons, for all weathers. **We try our best to make the best.** That's why our customers have confidence in our product. Ask your dealer, he knows.

Buckingham & Hecht's Shoes are Guaranteed

NOTICE TO BIDDERS

OFFICE OF THE CLERK OF THE Board of Supervisors, Mendocino Co. Cal.

July 11, 1910, sealed bids will be received by the Clerk of the Board of Supervisors of Mendocino County, at his office until 3 o'clock p m, Tuesday, August 2nd, 1910, for the construction of a Howe Truss Bridge Across Alder Creek in 5th Road Dist. in Mendocino County.

Specifications for this work are on file in the office of the said board, to which bidders are hereby referred.

HALE McCOWEN,
Clerk of the Board of Supvisors of the County of Mendocino.
By C. H WHITE, Deputy.

Tom Charlton is agent for the celebrated Orsborne farming implements. 47.

J. W. Eversole

EMBALMER

—AND—

FUNFRAL DIRECTOR

New building north of Palace Hotel.
Telephone 541. Residence 543.

PROFESSIONAL CARDS

PHYSICIANS AND SURGEONS.

DR IDA M. LATHROP
Ukiah, California.
Diseases of women and children a speciality.
Office, No. 204 Oak St
Phone 613

GEO W STOUT, M D.
UKIAH CITY, CAL.
Office, Corner Oak and Perkins streets

S L REA, M D
Office, in Masonic Building.
Ukiah, Cal.

DENTISTS.

GEORGE MCCOWEN, D. D. S.,
Southeast corner State and Clay Sts
Ukiah, California.

DR FRANCIS E. REA.
DENTIST
Office, two blocks west of postoffice
Ukiah, Cal.

A LEE GIBSON, D D S
DENTIST.
Office, Marks Building.
Ukiah, Cal.

DR E G CASE
DENTIST.
Office, Cor. Oak and Standley streets,
One block west of Sheriffs office.
Ukiah, Cal.

DR J R THOMAS
DENTIST
Office in White Building east of Court House, Room 5. Ukiah, Cal.

LAND SURVEYORS.

P L HALL
LICENSED SURVEYOR AND NORTARY PUBLIC
Office, on Main Street
Willits, California.

ATTORNEYS AT LAW.

JAMES M. MANNON
CHARLES M. MANNON
MANNON & MANNON
ATTORNEYS AND COUNSELORS AT LAW
UKIAH, CALIFORNIA.
Offices, northwest corner Standley School Streets.
Will practice in all State and Federal Courts.

JOHN L MCNAB MAURICE HIRSCH
ATTORNEYS.
(Successors to J A Cooper.)
In office formerly occupied by J A Cooper.
Odd Fellows building, up stairs.
Ukiah, Cal.

T L CAROTHERS
ATTORNEY AND COUNSELORS AT LAW
Ukiah, Cal.
Practices in all the State and Federal Courts.

LOUIS GONSALVES,
ATTORNEY AT LAW
Shafsky Building
Fort Bragg, Cal.
Tel. Main 105
Will practice in all State and Federal Courts.

REALESTATE.

J M OWEN
REAL ESTATE DEALER
Timber and Farming Land of all Descripcions Bought and Sold. Life and Fire Insurance, Rental Business, Loans
114 School St, Ukiah, Cal

UKIAH & MENDOCINO STAGE LINE

Stages leave Ukiah Mondays, Wednesdays and Fridays at 7 a. m. Stages leave Mendocino Tuesdays, Thursdays and Saturdays at 7 a. m. Through fare $5, round trip $8.

W. H. Miller, Prop., Ukiah

Hutchison & Roeder

Undertakers and Embalmers

Largest and finest funeral parlors in the county free of charge. Lady assistant when required.

Phones: Office 773, Residence 651.

STEVENS

DON'T BUY A GUN

until you have seen our New Double Barrel Models fitted with Stevens Compressed Forged Steel Barrels—

DEMI-BLOC SYSTEM

The mode of constructing these superb Trap and Field Guns is fully set forth in our New Shotgun Catalog. Send for it, it's free.

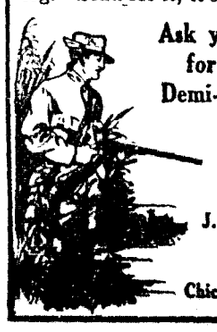

Ask your Dealer for Stevens Demi-Bloc Guns.

Insist on our make.

J. STEVENS ARMS & TOOL CO.
P. O. Box 3085
Chicopee Falls, Mass.

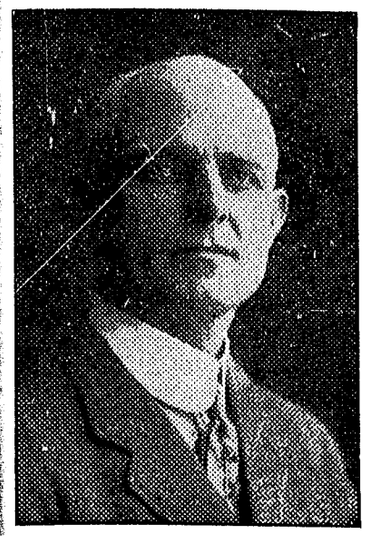

WAGNER MAKING A CLEAN FIGHT

In the closing of the direct primary campaign, which has developed a good deal of bitterness and some recriminations among candidates, it is pleasing to the friends of Walter D. Wagner, of San Bernardino county, who is a candidate for the Republican nomination for Secretary of State, to know that his campaign has been marked by not a single breach of the political proprieties. With his wide acquaintance—and no man in the race for any office is more widely known or has received more publicity through the newspapers than Mr. Wagner—his supporters have scrupulously avoided casting the shadow of a reflection on any competitor, and his life in California has been so well known and so favorably commented on, that he comes out of the campaign with out a single reproach cast in his direction.

POCEEDINGS OF SUPERIOR COURT

The people vs Floyd McFarland, a delinquent child, the matter was ordered continued.

Estate of Henry Feldman and Rosie Feldman, minors, final account and report of the guardian allowed, approved and settled.

Estate of James Winters, deceased, order directing the administrator to sell the personal property.

Estate of Wiliam McLean, deceased, order confirming the sale of real estate.

Swayne & Hoyt vs Wells Russell & Co, motion for change of venue granted and papers ordered sent to the city and county of San Francisco for trial.

Estate of M. L. Turner, deceased, hearing for the petition for probate of will continued till ten o'clock a m August 15.

Delia Frost vs James C. Frost, order of reference.

The town board met Monday night and appointed J. H. Carothers night watch.

Attorney J. C. Ruddock is in Santa Rosa attending the Redmen's convention.

Mrs. W. N. Dutton and daughter left Wednesday for Oakland where they wil visit Mr. and Mrs. Cecil Dutton. They will also visit in the other bay cities and expect to be absent about three weeks.

Mrs. W. Porterfield will open her Normal in Ukiah Aug. 22nd. tf.

For Rent—Furnished house 6 rooms and bath, piano, telephone and electric lights. Will rent for three months. Enquire at 215 Spring street. 2-tf.

KEELING MAKING GOOD IMPRESSION

Herbert V. Keeling, who is cortesting the Senatorial nomination of this District with J. B. Sanford, has been a resident of Lake County for a number of years. He was admitted to the Bar 17 years ago, and has had the leading practice in his County for a long while past. He has never entered political life before, except that in earlier years he served the Town of Lakeport as attorney and clerk.

He has always been an active party worker, and been a member of the Democratic County Central Committee several times, having served as Chairman thereof for four years. He has always supported Mr. Sanford in the past, and anticipates now that the gentleman will do likewise with him (of course he wont.) He came out as a candidate late in the day at the earnest solicitation of many of the leading Democrats of the district, who justly believe that the present incumbent has had the honor long enough, and that Lake County, a political sub-division of the State for some 60 years, never having had the honor of being represented by a Senator, is now rightfully entitled to it.

Lake has always been loyal to the Democratic party, and has helped with systematic regularity to elect all other party candidates of the District, and her people here are strongly of the opinion that the

time has arrived for the other Counties to reciprocate.

Mr. Keeling is a scholarly gentleman and if this district must be represented by a democrat he would be an ideal gentleman for the position. The democrats who really have their party interests at heart will vote for him.

Mr. Keeling was in Ukiah this week and made an exceptionally fine impression by his pleasing manner and straightforward way in which he puts his position in the campaign. He was warmly received by the democrats who are anxious to overthrow the boss rule of their party and it is freely asserted that he will break even in the primaries in this city. He also visited Anderson valley, Hopland, Potter valley and Willits, and was everywhere warmly received. While the shortness of the time between now and the primaries will prevent him from reaching the other portions of the county the reports from the democratic precincts are very favorable and it is conceded that he will carry this county, the vote in Lake county is almost solid for him and in Glenn county everyone assured him that they wanted a change and the figures from there show that he is in the lead. In Colusa county he is figuring on an even break.

Considering that he started so late in the compaign, Mr. Keelings candidacy is a remarkable one. He is bucking the democratic machine hard and the people seem to be lined up behind him in good shape.

FRANCIS KEESLING IS PEOPLES CHOICE

Northern California has an energetic, popular candidate for the nomination of Lieutenant-Governor in Francis V. Keesling.

He is the only candidate from the north, his three opponenents all residing in the city of Los Angeles.

Mr. Keesling, who is a prominent San Francisco attorney, was born in San Jose, educated at Stanford University and has since then practised law in San Francisco. From the first he made a success of his profession and has handled many difficult legal problems affecting his Alma Mater.

He was instrumental in inducing the state legislature to exempt Stanford from taxation and he has been connected with several important cases before the courts of this state.

For over ten years he was connected with the National Guards, and at the time of the fire in San Francisco he commanded the First Battalion of Coast Artillery which did yeoman service in controlling the evil element which was let loose upon the devastated city.

Mr. Keesling is running entirely independent and believes he will receive a majority of the votes for the nomination of Lieutenant-Governor, owing to the fact that all of his competitors live in the city of Los Angeles.

He says: "I will pull a heavy vote in San Francisco where I am well known; in Santa Clara county where I was born and where many of my relatives live, and in Sacramento which is the home of my wife and her people. I feel confident that Alameda and San Francisco counties will give me splendid support."

Mr. Keesling is a decidedly able man with a faculty for making friends. He is ambitious, possessed of keen judgment and has plenty of sound sense and will make an excellent official. The Stanford men scattered all over the state of California are among his strongest supporters and are working night and day for his success.

F. V. Keesling of San Francisco is running for Lieutenant-Governor, independent, on his own merits, is a progressive young Republican. This is the year for new men and new measures. His personal work is guaranteed by the quality of his friends.

The Li utenant-Governor is the presiding officer of the Senate, appoints all committees; hence he should be honest, experienced, fair and free from bias. Such a man is F. V. Keesling. Vote for him.

F. V. Keesling; Republican candidate for Lieutenant-Governor, is running independent. He is the kind of a man all thinking citizens want in office.

Keesling is a man of character and attainments, especially fitted for Lieutenant-Governor. Vote for him.

Did you ever meet a man for the first time and feel he was your friend? Keesling, candidate for Lieutenant-Governor, is a man of that kind. Vote for him.

F. V. Keesling is a live, energetic, popular candidate for Lieutenant-Governor from the north. His opponents are all from Los Angeles. Vote for him.

There are five candidates for Lieutenant-Governor in Los Angeles—F. V. Keesling is the only candidate from the north. Vote for him.

WANTED

A woman to cook for men in hoppicking. Also a man to drive team and a man for field boss. F. L. Terry, Pitner ranch. Phone 75. 7.

SPANISH MERINO BUCKS FOR SALE

Fine Spanish Merino rams for sale at less than half what they are worth Write A M Ornbaun, Yorkville. Jl 15,2m

---

When you vote at the August primaries be sure you stamp a cross after every candidate on your ticket for whom you wish to vote, whether he has an opponent or not. Unless you stamp a cross for each candidate for whom you wish to vote, your vote for the candidate will not be counted.

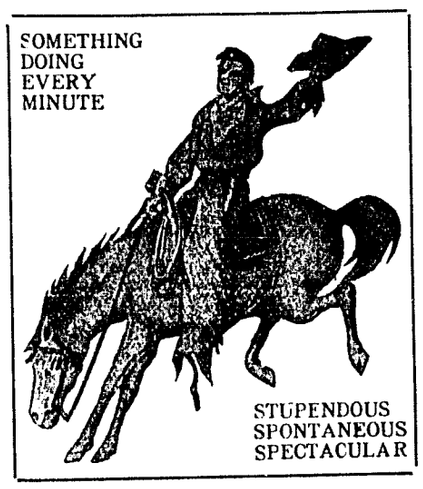

The California State Fair

AND

FIESTA OF THE DAWN OF GOLD

Sacremento, Sept. 3 to 10, Inclusive

GREATEST EXHIBITS BEST RACES BIGGEST LIVE STOCK SHOW

FRONTIER DAYS SHOW. Direct from Cheyenne. Cow Boys, Cow Girls, Broncho Busting and Roping, Fast and Furious Action in Continuous Contests Between Men and Beasts.

DARING DAILY FLIGHT OF MAN-BIRD HAMILTON.

PAIN'S MARVELOUS AND MAJESTIC DISPAY OF FIREWORKS. Direct from Manhattan Beach, New York. Glorious, Grand, Gorgeous—The Best in Pyrotechnics that Human Brain Can Devise.

A Band of Sioux in Wild and Weird Aboriginal Festivities.

$35,000 for Premiums and Races,
$70,000 for Attractions.

A Show of Shows and a Carnival of Carnivals.
One Admission to Everything.

REDUCED RATES ON ALL RAILROADS

SALE CLOSES Saturday, AUGUST 13.

ON

All Lines Except Clothing, Straw Hats, Fancy Vests and Underwear

Continued Clothing Sale Prices

$27.50 and $30	Hart Schaffner & Marx all-wool suits	$19.50
25.00	" " "	17.35
22.50	" " "	15.25
20.00	" " "	13.75
18.00	All - Wool Suits	12.50
16.50	" "	11.65
15.00	" "	9.95

Straw Hats and Fancy Vests ½ Price

Summer Underwear

Our Stock is now very badly broken in sizes, and to close out the balance we will sell them at

35¢

a garment, regular values from 50c to $1.50 a garment.

THE TOGGERY
UKIAH, CAL.

M. Banker & Co.

CLOTHIERS AND FURNISHERS TO MEN WHO KNOW

STREET WORK

NOTICE TO CONTRACTORS.

PURSUANT to an order of the Board of Trustees of the Town of Ukiah City, notice is hereby given that the undersigned will receive at his office in the town hall of said town up to 11 o'clock A. M. of Thursday, August 18, 1910, sealed proposals or bids for grading, paving and otherwise improving in accordance with Plans and Specifications now on file in my office and marked Specifications No. 6 all those portions of State Street in the said Town of Ukiah City described as follows:

Lying west of the center line of said State street and opposite the termination of Henry street; lying within the intersection of Smith street and State street; lying east of the center line of said State street and opposite east Standley street; lying west of the center line of said State street and opposite West Standley street; lying east of the center line of said State street and opposite East Perkins street; lying west of the center line of said State street and opposite West Perkins street; lying within the intersection of State street and Church street;

The said Board of Trustees reserve the right to reject any and all bids. Each bidder must accompany his bid with a certified check or a bond in an amount equal to at least ten per cent of the aggregate of his proposal conditioned that if awarded the contract he will within one week after notice thereof enter into a written contract with the Town to perform the same. The cost of such work will be paid out of the Town Treasury.

Dated August 3, 1910.

LEE CUNNINGHAM,
Clerk of the said Town of Ukiah City and Ex-Officio Clerk of the said Board of Trustees.

Ukiah Republican Press, Aug. 5, 1910. 7-2t.

R. PETERSEN D. V. S.

Veterinary Surgeon
and Dentist

Ukiah

NORTHWESTERN PACIFIC RAILROAD

IN EFFECT MAY 1, 1910

UKIAH—Trains depart towards San Francisco at 6:25 a. m. and 3:05. Towards Willits at 12:20 p. m. Trains arrive from San Francisco at 12:20 p. m. and 8:10 p. m. From Willits at 3:05 p. m.

WILLITS—Trains depart toward San Francisco at 1:50 p. m. Toward Sherwood at 2:15 p. m. Trains arrive from San Francisco at 1:35 p. m. From Sherwood at 1:50 p. m. and 5 p. m.

SHERWOOD—Trains depart towards San Francisco at 3:40 p. m. Trains arrive from San Francisco at 3:25 p. m.

HOPLAND—Trains depart for San Francisco at 6:52 a. m. and 3:32 p. m. Towards Ukiah at 11:48 m. and 7:38 p. m.

W. S. PALMER, General Manager. J. J. GEARY Gen. Pass. Ag

Everything

in the grocery line. Fresh vegetables and standard brands of canned goods.

Our prices are right and delivery prompt

Smith & Bartlett
THE GROCERS, Ukiah

Tents For Sale—8x10 with 3 foot walls Tents in good condition and prices reasonable. Enquire of C. H. Kent, Ukiah.

Save All Your Cream

The United States Cream Separator is the biggest money maker—gets more cream than any other. Holds **WORLD'S RECORD** for clean skimming. Cream represents cash—you waste cream every day if you are not using a **1909 Model**

U. S. Cream Separator.

They have **smaller diameter bowls and yet retain their great milk capacity**—easily and quickly washed. Low supply tank—cream pail shelf—easy to pour milk into—see picture. All working parts enclosed, keeping out dirt and protecting the operator. Many other *exclusive* advantages.

Call and see the 1909 Model United States Cream Separator.

For Sale by DONOHOE & GANTER

MAKING SURE of your ACCOMMODATIONS

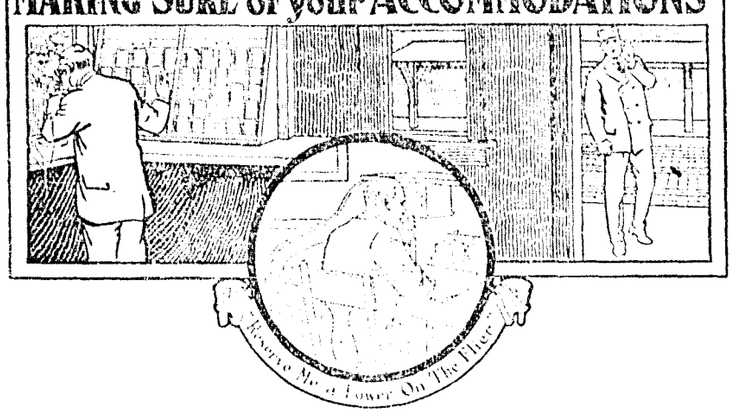

IN preparing for a journey the telephone performs a great variety of services. Reservations are made, last directions are given, good-byes are said, over the wire.

The Long Distance Service of the Bell System is of special value to the traveller. Sometimes the Bell Telephone makes a trip unnecessary; sometimes it convinces him that a trip would be profitable. Wherever he goes, he feels the need of universal service, and that is Bell Service.

PACIFIC TELEPHONE AND TELEGRAPH CO.

Every Bell Telephone is the Center of the System.

FURNITURE

WE

CARRY A COMPLETE LINE OF FURNITURE WHICH MEANS THAT WE CAN SUIT YOU FOR STYLE AND FOR PRICE. EVERYTHING THAT YOU WOULD EXPECT TO FIND IN A FIRST-CLASS FURNITURE STORE, YOU WILL FIND HERE. CALL AND INSPECT OUR STOCK.

HUTCHISON & ROEDER

NOTICE OF PRIMARY ELECTION

Concluded from page 6.

HOLLOW TREE PRECINCT

Voting Place, Store—

Inspectors, Allard G. Bloniquist, Benjamin Bond; Judges, William Oscar Day, Hugh H. Fraisier; Ballot Clerks, E. E. Drake, Thos. A. King; Clerks, Cecil H. Lynch, H. J. Lynch.

LITTLE RIVER PRECINCT

Voting Place, Good Templars Hall—

Inspectors, J. D. Harvey, Chas. Clark; Judges, Sam Lilley, Fred Maniman; Ballot Clerks, C. R. Perkins, Silas Coombs; Clerks, Willis Keller, Nathaniel Kent.

NOYO PRECINCT

Voting Place, The Cottage Home Building—

Inspectors, Thos. J. Simpson, C. F. Seymore; Judges, J. A. Woodward, Geo. T. Lemmon; Ballot Clerks, C. F. M. Hayerdahl, L. E. Henderson; Clerks, Thos. H. Griste, W. J. Haggard.

USAL PRECINCT

Voting Place, Old Store—

Inspectors, Joseph A. Goff, Henry Haas; Judges, John J. Lima, John McCormick; Ballot Clerks, Edward L. Martin, Fred L. Haas; Clerks, Dave Campbell, Ray Rosewarne.

WESTPORT PRECINT

Voting Place, Old Bon Ton Saloon—

Inspectors, J. W. Wheland, H. P. Hanson; Judges, Geo. H. Fee, W. H. King; Ballot Clerks, Oscar Rudloff, A. B. Snider; Clerks, R. C. Hitchens, E. H. Dean.

CASPAR PRECINCT

Voting Place, Good Templars Hall—

Inspectors, Henry J. Burwash, H. S. Tregoning; Judges, David Gorden, Gus Waldstrom; Ballot Clerks, Chas. Anderson, Edward Foster; Clerks, M. A. Nolan, A. T. Furlong.

PUDDING CREEK PRECINCT

Voting Place, Church—

Inspectors, Geo. H. Berryhill, John Atkins; Judges, John Hyman, John Jensen; Ballot Clerks, Asa Marshall, John Rivers; Clerk, E. M. Berryhill, F. A. Olsen.

TEN MILE RIVER PRECINCT

Voting Place, School House—

Inspectors, James Frazer, Geo. F. Gallagher; Judges, John Hobbs, Peter Nonella; Ballot Clerks, Edward Tullis, J. H. Roberts; Clerks, C. W. Manchester, Frederick Roberts.

TUNNEL PRECINCT

Voting Place, Duffey Post Office—

Inspectors, Fred Duffey, Silas Ryder; Judges, Harry Watson, Horace Lockhart; Ballot Clerks, Charles Keen, James Gordon; Clerks, Albert Duffey, Harry Holmes.

FIFTH SUPERVISOR DISTRICT.

ARENA DISTRICT

Voting Place, Hallidays Hall, Point Arena—

Inspectors, C. M. Liascott, H. B. Scott; Judges, Soren Iverson, Wm. Valandingham; Ballot Clerks, Neil McCallum, Henry Halliday; Clerks, Jim Conners, Millard Hackley.

BRIDGEPORT PRECINCT

Voting Place, School House—

Inspectors, J. A. Maddox, R. J. Dart; Judges, Howard Bishop, Edward Snickers; Ballot Clerks, Wm. Walsh, Geo. A. Dunn; Clerks, Jos. Walsh, Geo. Maddox.

CUFFEYS COVE PRECINCT

Voting Place, School House—

Inspectors, John Conway, C. M. Walker; Judges, E. H. Irish, A. W. erty, Colin J. Buchanan; Clerks, L. Scheller; Ballot Clerks, J. L. Dougherty, A. Shibley, Chas. L. McMaster.

FISH ROCK PRECINCT

Voting Place, School House—

Inspectors, C. Queen, J. C. Hale; Judges, O. W. Getchell, D. A. Johnson; Ballot Clerks, J. B. Walker, Peter Tock; Clerks, Carl B. Brandt, Wm. I. Thomas.

GARCIA PRECINCT

Voting Place, School House—

Inspectors, O. A. Olsen, John Moungovan; Judges, John Kunzler, W. J. Storer; Ballot Clerks, Lawrence P. Hutton, Wm. Beebe; Clerks, Lester Hutton, Thomas Moungovan.

GUALALA PRECINCT

Voting Place, School House—

Inspectors, James Byrne, Chas. Ledford; Judges, J. D. Ball, Woodville Lampkin; Ballot Clerks, Jasper Hitchcock, Marion Philbert; Clerks, Alfred Bishop, Vance E. Reynolds.

MOUNTAIN VIEW PRECINCT

Voting Place, The Old Mountain View School House—

Inspectors, Chas. H. Rober, Francis M. Piper; Judges, Nicholas B. Campbell, Isaac Crispin; Ballot Clerks Arthur Crispin, Livy Campbell; Clerks Nels Hutton, John Hanes.

MANCHESTER PRECINCT

Voting Place, School House—

Inspectors, Edwin Gasper, Peder Christiansen; Judges, E. Bishop, John Inman Sr; Ballot Clerks, Frank Fairbanks, Chas H. Hunter; Clerks, Wm. Ralph Lane, Chas W. Reinking.

NAVARRO PRECINCT

Voting Place, School House—

Inspectors, Chas. H. Richmond, E. W. Dillingham; Judges, David Boyd, John F. Ray; Ballot Clerks, George Perry, Robt. W. Sullivan; Clerks, Geo. Mamquist, Geo. A. Cameron.

ROLLERVILLE PRECINCT

Voting Place, Old L. E. White Store Building—

Inspectors, Garfield Iverson, Iver Christiansen; Judges, Reuben Willits, Wm. Valandingham; Ballot Clerks W. K. Wheeler, Jay Gillmore; Clerks, Thos O'Neal, Fred Willits.

IVERSON PRECINCT

Voting Place, Iverson Hotel Building—

Inspectors, Hugh Craig, John Shore Judges, Jos. Smedley, Marion Nobles; Ballot Clerks, Thos. Nobles, A. Comegeys; Clerks, Grant Logue, Chester Craig.

Real China

In our crockery department you will find some of the prettiest dishes and vases you have ever seen. We sell them cheap because we buy direct from the Orient Come and see us. JAPANESE BAZAAR.

When you vote at the August primaries be sure you stamp a cross after every candidate on your ticket for whom you wish to vote, whether he has an opponent or not. Unless you stamp a cross for each candidate for whom you wish to vote, your vote for the candidate will not be counted.

CASES FILED IN SUPERIOR COURT

Fred B. Haight & Co., vs The Bridgeport Creamery, Ornbaum & Frasier attys, filed August 2—Complaint to secure the sum of $2022.78 together with legal interest from December 7, 1908 and costs of suit.

In the matter of Flody McFarland, a delinquent child, Robert Duncan atty, filed August 2—Petition of Mrs. Addie Dunsing charging the defendant with assault and using profane and indecent language in her presence.

D. J. Blosser vs George Longland et al, McNab & Hirsch attys, filed August 6—Complaint to secure the sum of $1594.70 with inscrest at nine per cent per annum since August 7, 1905, also for the sum of $258.32 with interest and attorney's fees and costs of suit.

Irva Manchester vs Sadie Manchester, Carroll Cook atty, filed August 6—Complaint for divorce on statutory grounds. The plaintiff asks for the custody of their one minor child and for costs of suit.

The people vs W. W. Thatcher, Robert Duncan atty, filed August 6—This case transfered from the justice court of Sanel township.

Mary Jacinto Wurtenberg vs Selmer Wurtenberg, T. L. Carothers atty, filed August 8—Complaint for divorce on the grounds of desertion and failure to provide. Plaintiff asks that she be restored to her maiden name, that of Mary Jacinto.

Rose Bellah Dawson vs William J. Dawson, Thomas & Thomas attys, filed August 8—Complaint for divorce on the grounds of cruelty. Plaintiff asks for the custody of their two minor children and for costs of suit.

Estate of Elizabeth Cleveland, Thomas & Thomas attys, filed August 2—Petition of John Taylor for letters of administration. Property valued of about $50.

Estate of J. F. Colburn, J. K. Piersol atty, filed, August 4—Petition of Archie Bailey for probate of will. Real property valued at about $5,000.

Estate and guardianship of Hattie Bean, a minor, W. G. Poage atty, filed August 8—Petition of Mrs. Nellie Blake for letters of guardianship. Time of hearing fixed at ten o'clock a m Monday, August 15.

Estate of W. J. Cleveland, Thomas & Thomas attys—filed August 2—Petition of John Taylor for letters of administration. Property valued at about $500.

NOTICE FOR PUBLICATION

DEPARTMENT OF THE INTERIOR, Serial No. 03999 U. S. Land Office at Oakland, Calif., August 5, 1910.

Notice is hereby given that Ethel M. Williams, of Calpella, Calif., who, on May 5, 1910, made Homestead entry, serial, No. 03999, for Lots 10, 11, 14, & 15, Section 22, Township 17 N., Range 14 W., M. D. Meridian, has filed notice of intention to make Final five year Proof, to establish claim to the land above described, before the County Clerk, at Ukiah, Calif., on the 21st day of Sept., 1910.

Claimant names as witnesses:
Ellen M. Tibbets, Calpella, Calif.
Americus N. Poe, "
James M. Owen, Ukiah, "
Arthur E. Tibbetts, Oakland, "

T. G. DANIELLS, Register.

Ukiah Republican Press, Aug. 12, 1910.

NOTICE FOR PUBLICATION

DEPARTMENT OF THE INTERIOR, Serial No. 04000 U. S. Land Office at Oakland, Calif., August 5, 1910.

Notice is hereby given that Emory Dodson, of Calpella, Calif., who, on May 5, 1910, made Homestead entry Serial, No. 04000, for Lots 10, 17 & 18, Section 23, Township 17 N., Range 14 W., M. D. Meridian, has filed notice of intention to make Final five year Proof, to establish claim to the land above described, before County Clerk, at Ukiah, Calif., on the 21st day of September, 1910.

Claimant names as witnesses:
George G. Moore,
Americus N. Poe,
George Staley,
Victor W. Staley, all of Calpella, Calif.

T. G. DANIELLS, Register.

Ukiah Republican Press, Aug. 12, 1910.

ROOSEVELT'S Own Book

The Most Popular Book

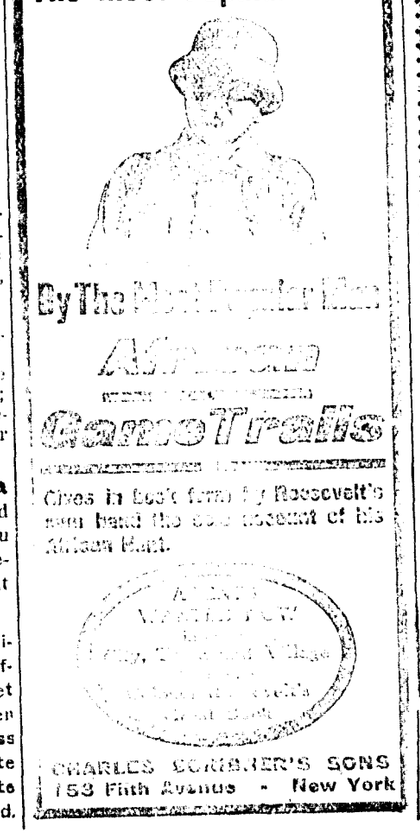

The Fountain Head of Life Is The Stomach

A man who has a weak and impaired stomach and who does not properly digest his food will soon find that his blood has become weak and impoverished, and that his whole body is improperly and insufficiently nourished.

Dr. PIERCE'S GOLDEN MEDICAL DISCOVERY makes the stomach strong, promotes the flow of digestive juices, restores the lost appetite, makes assimilation perfect, invigorates the liver and purifies and enriches the blood. It is the great blood-maker, flesh-builder and restorative nerve tonic. It makes men strong in body, active in mind and cool in judgement.

This "Discovery" is a pure, glyceric extract of American medical roots, absolutely free from alcohol and all injurious, habit-forming drugs. All its ingredients are printed on its wrappers. It has no relationship with secret nostrums. Its every ingredient is endorsed by the leaders in all the schools of medicine. Don't accept a secret nostrum as a substitute for this time-proven remedy OF KNOWN COMPOSITION. ASK YOUR NEIGHBORS. They must know of many cures made by it during past 40 years, right in your own neighborhood. World's Dispensary Medical Association, Dr. R. V. Pierce, Pres., Buffalo, N.

ORDER TO SHOW CAUSE ON PETITION FOR ORDER OF SALE OF REAL ESTATE.

IN THE SUPERIOR COURT OF THE State of California in and for the County of Mendocino.

In the Matter of the Estate of George P. James, Deceased.

Coleman L. James, administrator of the estate of George P. James deceased, having presented to the above entitled court his verified petition praying for an order authorizing him as such administrator to sell in one parcel or in subdivisions and at either public or private sale as he shall deem most beneficial to the said estate so much and such parts of the real property belonging to the said estate as the Court shall deem necessary or beneficial and it appearing from such petition that it is necessary and also that it would be for the advantage, benefit and best interest of the estate and of those interested therein to sell the whole or some part of the said real property for the purpose of paying the debts outstanding against the said decedent and the debts, expenses and charges of administration of the said estate, now, therefore,

It is hereby ordered that all persons interested in the said estate be and they are hereby directed to appear before the above entitled Court on Monday, the 12th day of September, 1910, at 10 o'clock A. M. of that day at the Courtroom of the said Court in the courthouse at the Town of Ukiah City, County and State aforesaid to show cause why an order should not be granted to the said administrator for the sale of the said real estate; and

It is hereby further ordered that a copy of this order be published once a week for four successive weeks before the time hereby appointed for hearing said petition in the "Republican Press," a newspaper printed and published in the said County and State,

The Judge of the above entitled Court being absent and for that reason unable to act, I, the undersigned Court Commissioner of said County, do hereby make the above and foregoing order this 28th day of July, 1910.

[SEAL] J. C. RUDDOCK, Court Commissioner.

MANNON & MANNON, Attorneys for Estate, Ukiah, California.

Ukiah "Republican Press," July 29, 1910.

NORTH CALIFORNIA HOSPITAL

UKIAH, CAL.

S. W. Corner Main and Stevenson Streets

Medical and Surgical Cases treated and cared for with all the convenience and equipment of the modern hospital.

CONSULTING STAFF of the most prominent San Francisco Physicians and Surgeons. TENISON DEANE RESIDENT SURGEON

NOTICE FOR PUBLICATION

DEPARTMET OF THE INTERIOR, U. S. Land Office at Oakland, California, June 4, 1910.

Notice is hereby given that Lee Price Riggs, of Hemlock, California, who, on May 26, 1905, made Homestead Entry No. 19461 Serial, No. 02395, for SW1-4NE1-4, S1-2NW1-4 and NW1-4NW1-4, Section 10, Township 15 N., Range 11 W., M. D. Meridian, has filed notice of intention to make Final five year Proof, to established claim to the land above described, before the County Clerk, at Ukiah, California, on the 15th day of July, 1910.

Claimant names as witnesses:
John Hendricks, of Lakeport, California.
Joseph Hendricks, " " "
Dick Scudamore, " " "
Peter V. Pedroncini, of Bertha, "

T. J. DANIELLS, Register

Ukiah Republican Press, June 10, 1910.

NOTICE TO CREDITORS

SUPERIOR COURT OF MENDOCINO County, State of California.

Estate of L. M. Ruddick, Deceased.

Notice is hereby given by the undersigned, Myrtle Ruddick Administratrix of the Estate of L. M. Ruddick Deceased, to the creditors of, and all persons having claims against the said Deceased, to exhibit them with the necessary vouchers within ten months after the first publication of this notice, to the said Administratrix at her residence near Ukiah in Mendocino County, California, the same being the place for the transaction of the business of said Estate in the County of Mendocino, State of California.

Dated July 21st, 1910.

MYRTLE RUDDICK,
Administratrix of the Estate of L. M. Ruddick, Deceased.

McNAB & HIRSCH,
Attorneys for Administratrix.

Ukiah Republican Press, July 22, 1910.

ELECTION NOTICE

SPECIAL SCHOOL TAX

Notice is hereby given to the qualified electors of Cuffey's Cove School District, County of Mendocino, State of California, that an election will be held on the 20th day of August, 1910, at which will be submitted the question of voting a tax to repair, improve and insure the school house.

It will be necessary to raise for this purpose the sum of $300.

The polls will be open at the school house from one o'clock p. m., until five o'clock p. m.

The officers appointed to conduct the election are: John Conway, Jr., inspector Emil Haglund and John Matson, judges.

William Dougherty,
James McMaster,
A. V. Schiller,
Trustees Cuffey's Cove School District

6-5t

Palace Hotel

European Plan

Frank Sandelin
Proprietor.

Ukiah, Cal.

New Goods

WE NOW HAVE A FINE LINE OF NEW WALL PAPER, LACE CURTAINS, PORTIERS, CARPETS and RUGS WHICH WE ARE SELLING AT VERY LOW PRICES, QUALITY CONSIDERED. We also have the famous - -

Duntly Carpet Cleaner

for sale or rent.

GIVE US A CALL

J. W. EVERSOLE